Research Project for B.Sc. Degree

An Essay on:

Organic Solar Cells and Hybrid Approaches

Prepared By:

Samah Shehata Abdo Mohamed

4th Level (2024-2025)

Department of Chemistry and Physics

Under Supervision:

A.Prof Ehab Salem

Assistant Professor of Material Science

Faculty of Science
Mansoura University

Abstract

Organic solar cells (OSCs) present unique advantages in flexibility and cost-effective processing, though efficiency and stability remain key challenges. This review examines how incorporating metal oxide nanoparticles (NPs) specifically Nickel Oxide (NiO), Copper Oxide (CuO), and Zinc Oxide (ZnO) can enhance OSC performance. The study analyzes their roles in charge transport layers and their impact on device efficiency, focusing on both fundamental principles and practical applications.

Acknowledgements

First and foremost, all praise and gratitude are due to Allah, the Most Merciful, for granting me strength and guidance throughout this journey .I am deeply grateful to my supervisor, Dr. Ehab Salem, for his constant support, valuable feedback, and kind encouragement. Her guidance truly made this work possible. Heartfelt thanks to everyone who supported me in any way your kindness and belief in me meant more than words can say.

Contents

Abstract **i**

Acknowledgements **ii**

Contents **iii**

List of Figures **v**

1 Introduction to Organic Solar Cells and Hybrid Approaches **1**

1.1 The Photovoltaic Landscape and OSC Advantages 1
1.2 Basic OSC Architectures (Bilayer, BHJ) 1
1.3 Limitations of Purely Organic Devices 2
1.4 Rationale for Hybrid Organic-Inorganic Approaches 2
1.5 Introduction to Metal Oxide Nanoparticles (NiO, CuO, ZnO) in OSCs 3
1.6 Scope and Structure of the Review 4

2 Fundamentals of OSC Operation and Charge Dynamics **5**

2.1 Photogeneration Pathway: Absorption to Free Charges 5
2.2 Charge Transport in Organic Semiconductors 5
2.3 Recombination Mechanisms in OSCs 5
2.4 Key Performance Metrics and Factors Influencing Them 7
2.5 Role of Interfacial Layers in Charge Management 7

3 Metal Oxide Nanoparticles as Interfacial Layers **9**

3.1 Requirements for Efficient Hole Transport Layers (HTLs) 9
3.2 NiO Nanoparticles as HTLs 9
3.3 Requirements for Efficient Electron Transport Layers (ETLs) 9
3.4 ZnO Nanoparticles as ETLs 10
3.5 Synergistic Approaches: Hybrid n-ZnO / p-NiO Layers 10

4 Metal Oxide NPs within the Active Layer and Composites **11**
4.1 Concept of Doping BHJ Active Layers with Nanoparticles 11
4.2 Copper Oxide (CuO) Nanoparticle Doping in BHJ Devices 11
4.3 Example: PEO/PVA/PEDOT:PSS/CuO Quaternary Systems 12
4.4 Challenges of Incorporating NPs into the Active Layer 12

5 Device Optimization, Performance, and Stability Considerations **13**
5.1 Optimization Strategies for Metal Oxide NP Incorporation 13
5.2 Impact of Metal Oxide NPs on Overall Device Performance 13
5.3 Influence of Metal Oxide NPs on Device Stability 14
5.4 Encapsulation Needs for Hybrid Devices 14

6 Summary, Challenges, and Future Outlook **15**
6.1 Summary of Metal Oxide NP Roles in OSC Enhancement 15
6.2 Persistent Challenges 15
6.3 Future Research Directions 16

7 Conclusion **17**

Bibliography **18**

List of Figures

1.1 Evolution of solar cell efficiencies across different technologies, highlighting the rapid improvement in organic photovoltaics (adapted from NREL efficiency chart 2

1.2 Schematic illustration of hybrid organic-inorganic solar cell architectures showing various integration approaches. 3

1.3 Scanning electron microscopy (SEM) images of (a) ZnO nanorods, (b) NiO nanoparticles, and (c) CuO nanostructures used in hybrid solar cells. 4

2.1 Schematic illustration of the photogeneration pathway in organic solar cells, showing the progression from photon absorption to free charge extraction. 6

2.2 Comparison of charge transport mechanisms in (a) crystalline inorganic semiconductors (band transport) and (b) organic semiconductors (hopping transport). 6

2.3 Current-voltage (J-V) characteristics of a typical organic solar cell, highlighting key performance parameters and their physical significance. 7

2.4 Cross-sectional device architecture showing the role of interfacial layers in charge management, with corresponding energy level alignment. . . 8

4.1 Schematic representation of the PEO/PVA/PEDOT/CuO quaternary system showing phase distribution and interfacial interactions. 12

5.1 Example graphs showing how increasing metal oxide NP concentration can affect key performance parameters of organic solar cells: (a) Open Circuit Voltage (V_{oc}), (b) Short Circuit Current Density (J_{sc}), (c) Fill Factor (FF), and (d) Power Conversion Efficiency (PCE). 14

6.1 Persistent challenges in the integration of metal oxide NPs, highlighting the relative difficulty and current research activity in key areas. . . . 16

Chapter 1

Introduction to Organic Solar Cells and Hybrid Approaches

1.1 The Photovoltaic Landscape and OSC Advantages

Organic solar cells have emerged as promising alternatives to conventional silicon-based photovoltaics, offering distinct advantages:

- **Flexibility:** OSCs can be integrated into curved surfaces and textiles, enabling applications impossible with rigid silicon panels.
- **Cost-effective Manufacturing:** Solution-processing techniques like roll-to-roll printing enable high-throughput, low-cost production.
- **Customization:** Molecular design allows tuning of optical and electronic properties for specific applications.
- **Indoor Performance:** Superior efficiency under low-light conditions makes OSCs ideal for building-integrated applications.

1.2 Basic OSC Architectures (Bilayer, BHJ)

Two primary architectures dominate OSC design:

1. **Bilayer Heterojunctions:** Consists of separate donor and acceptor layers. Limited by interfacial area and exciton diffusion length (10–20 nm). Simpler structure but lower efficiency.

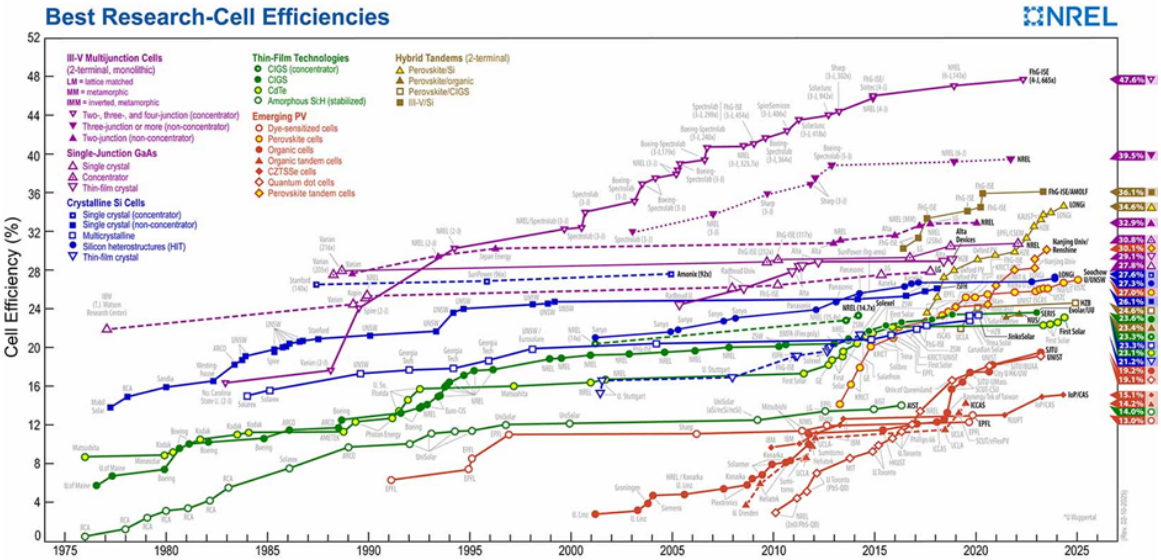

Figure 1.1: Evolution of solar cell efficiencies across different technologies, highlighting the rapid improvement in organic photovoltaics (adapted from NREL efficiency chart

2. **Bulk Heterojunctions (BHJ):** Features blended donor-acceptor networks. Maximizes interfacial area for charge separation and enables efficient charge transport throughout the active layer. Requires careful morphology control for optimal performance.

1.3 Limitations of Purely Organic Devices

Despite their advantages, OSCs face several challenges:

- **Poor Charge Mobility:** Organic semiconductors show significantly lower carrier mobility (10^{-6} to 10^{-3} cm^2/Vs) compared to silicon (1–10^3 cm^2/Vs).
- **Stability Issues:** Susceptible to degradation through photo-oxidation, moisture, and morphological changes.
- **Limited Absorption:** Narrow absorption profiles restrict solar spectrum utilization.
- **Manufacturing Challenges:** Maintaining consistent quality in large-scale production remains difficult.

1.4 Rationale for Hybrid Organic-Inorganic Approaches

Hybrid organic-inorganic approaches offer solutions to these limitations:

- **Enhanced Charge Transport:** Inorganic components provide efficient pathways for charge extraction.
- **Improved Stability:** Metal oxides offer better environmental resistance.
- **Broader Spectral Coverage:** Complementary absorption profiles enable better light harvesting.
- **Manufacturing Compatibility:** Solution-processable nanostructures maintain cost-effective production methods.

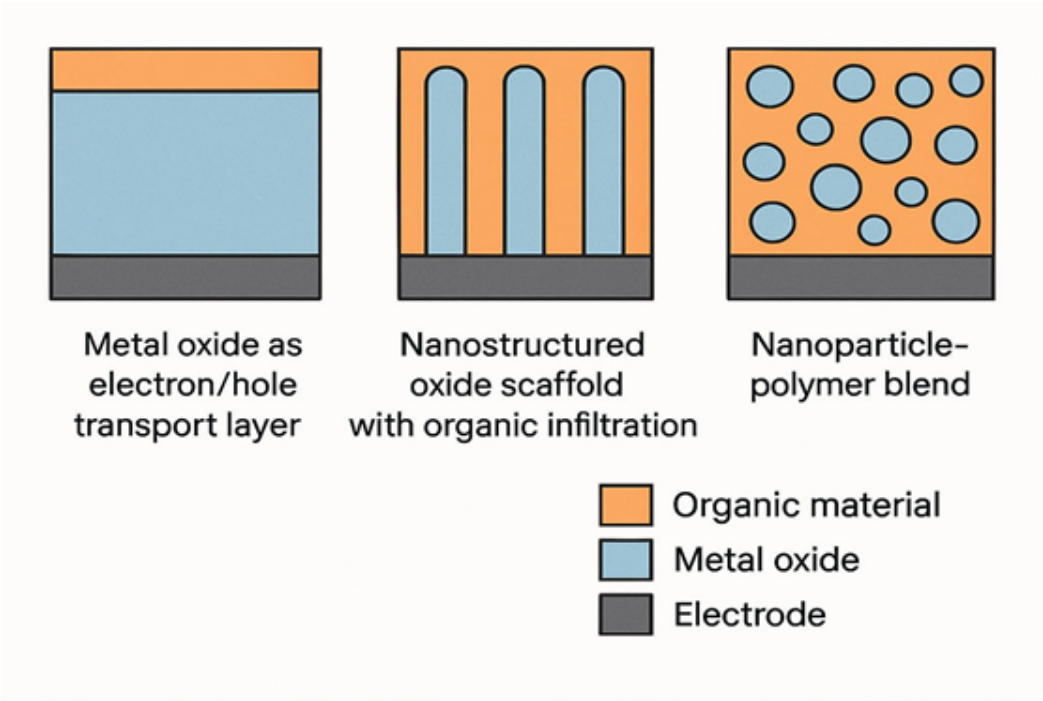

Figure 1.2: Schematic illustration of hybrid organic-inorganic solar cell architectures showing various integration approaches.

1.5 Introduction to Metal Oxide Nanoparticles (NiO, CuO, ZnO) in OSCs

Metal oxide nanoparticles, particularly nickel oxide (NiO), copper oxide (CuO), and zinc oxide (ZnO), have gained significant interest as inorganic components in hybrid organic solar cells (OSCs). These materials are valued for their unique properties, which enhance the performance of organic semiconductors and are abundant in nature.

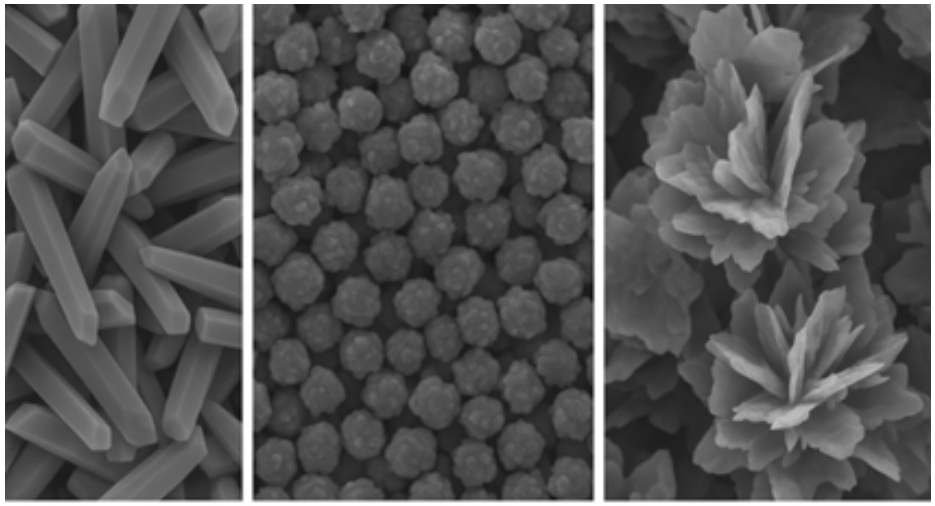

ZnO nanorods (b) NiO nanoparticles (c) CuO nanostructures

Figure 1.3: Scanning electron microscopy (SEM) images of (a) ZnO nanorods, (b) NiO nanoparticles, and (c) CuO nanostructures used in hybrid solar cells.

1.6 Scope and Structure of the Review

This review provides a critical analysis of advancements in hybrid organic-inorganic solar cells, focusing on the integration of metal oxide nanoparticles. It covers device physics, material development, fabrication techniques, and characterization methodologies, along with emerging trends. The review is organized to guide readers from foundational concepts to advanced developments.

Chapter 2

Fundamentals of OSC Operation and Charge Dynamics

2.1 Photogeneration Pathway: Absorption to Free Charges

In organic solar cells (OSCs), the conversion of photons into electrical current involves unique processes distinct from inorganic photovoltaics. The process starts with photon absorption by the donor component, creating bound electron-hole pairs called excitons due to the low dielectric constants of organic materials. These excitons, with binding energies of 0.3–1.0 eV, must diffuse to a donor-acceptor interface to dissociate into free charge carriers.

2.2 Charge Transport in Organic Semiconductors

After separation, charge carriers must travel to the electrodes. In organic semiconductors, this occurs via a hopping mechanism between localized states, resulting in lower mobilities (10^{-6} to 10^{-2} cm^2/Vs) compared to band transport in crystalline inorganic materials.

2.3 Recombination Mechanisms in OSCs

Recombination processes limit OSC efficiency by causing photogenerated carriers to be lost before extraction. The main types are:

- **Bimolecular Recombination:** A free electron and a free hole meet and recombine.

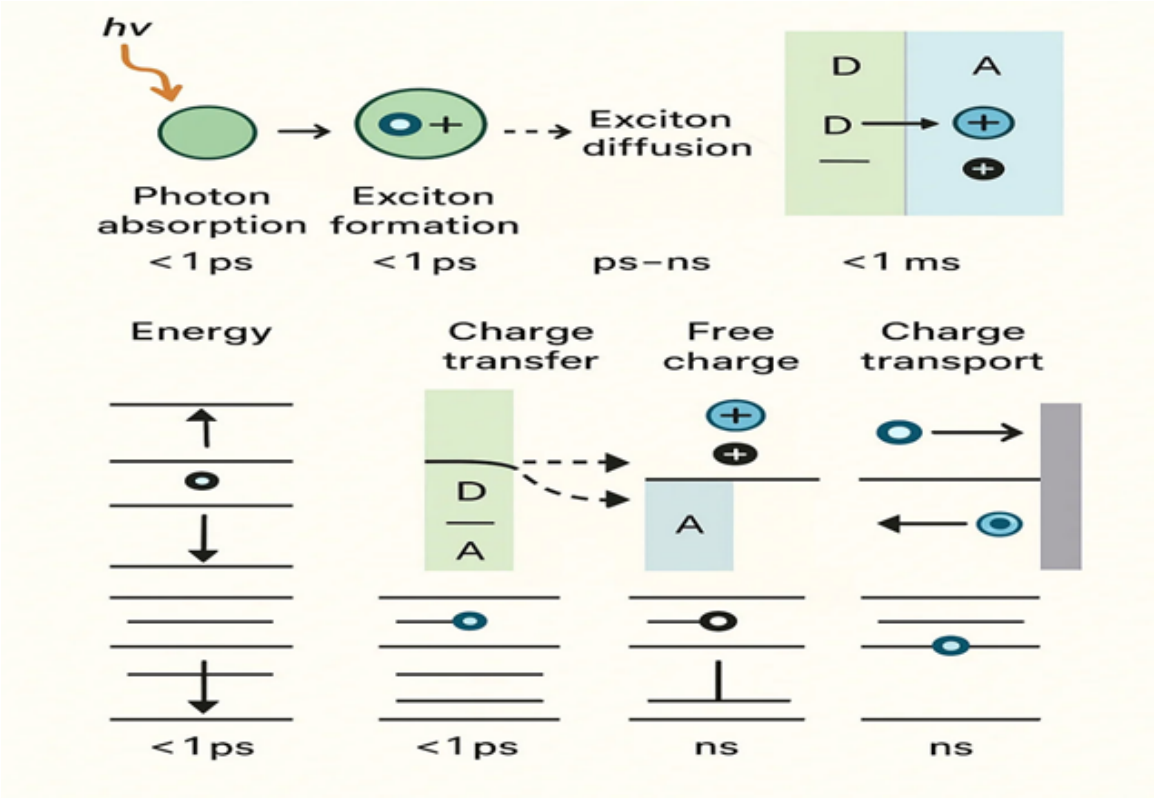

Figure 2.1: Schematic illustration of the photogeneration pathway in organic solar cells, showing the progression from photon absorption to free charge extraction.

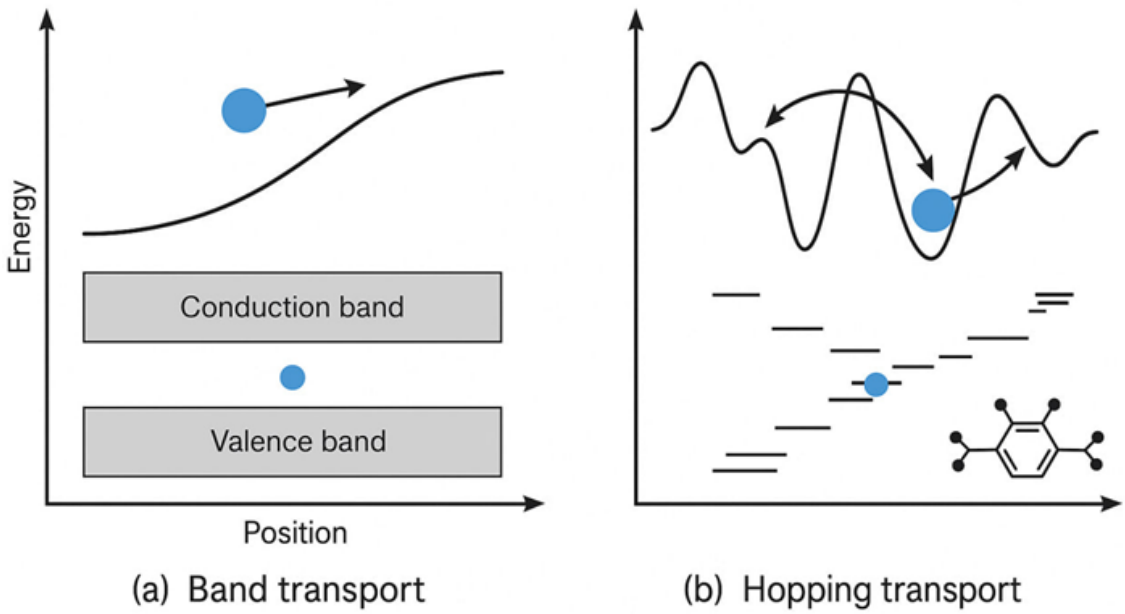

Figure 2.2: Comparison of charge transport mechanisms in (a) crystalline inorganic semiconductors (band transport) and (b) organic semiconductors (hopping transport).

- **Trap-Assisted Recombination:** A carrier is trapped in a localized defect state and then recombines with a carrier of the opposite type.

2.4 Key Performance Metrics and Factors Influencing Them

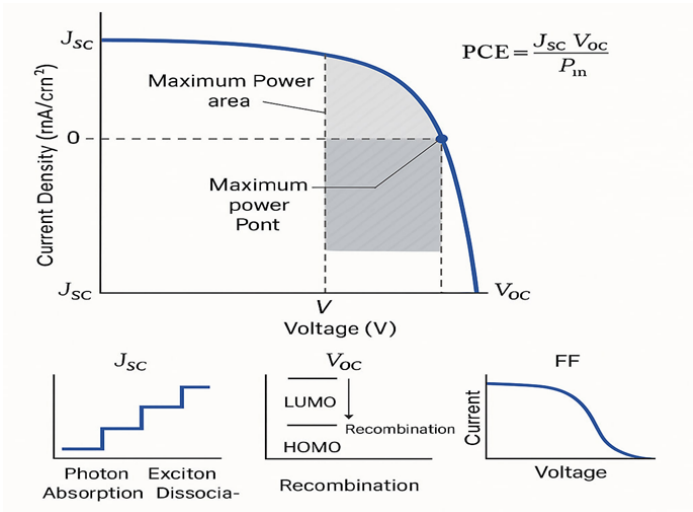

Figure 2.3: Current-voltage (J-V) characteristics of a typical organic solar cell, highlighting key performance parameters and their physical significance.

The performance of an OSC is defined by:

- **Power Conversion Efficiency (PCE):** The overall efficiency of converting light to electrical power. PCE $= (J_{sc} \times V_{oc} \times FF)/P_{in}$.
- **Short-Circuit Current Density (J_{sc}):** The maximum current produced by the cell.
- **Open-Circuit Voltage (V_{oc}):** The maximum voltage from the cell.
- **Fill Factor (FF):** A measure of the "squareness" of the J-V curve, indicating how close the cell is to an ideal power source.

2.5 Role of Interfacial Layers in Charge Management

Interfacial layers, or transport layers, are thin films placed between the active layer and the electrodes. They are crucial for efficient charge management.

- **Electron Transport Layers (ETLs):** Selectively extract electrons and block holes.

- **Hole Transport Layers (HTLs):** Selectively extract holes and block electrons.

These layers prevent recombination at the electrodes and help align energy levels to reduce energy loss during charge extraction.

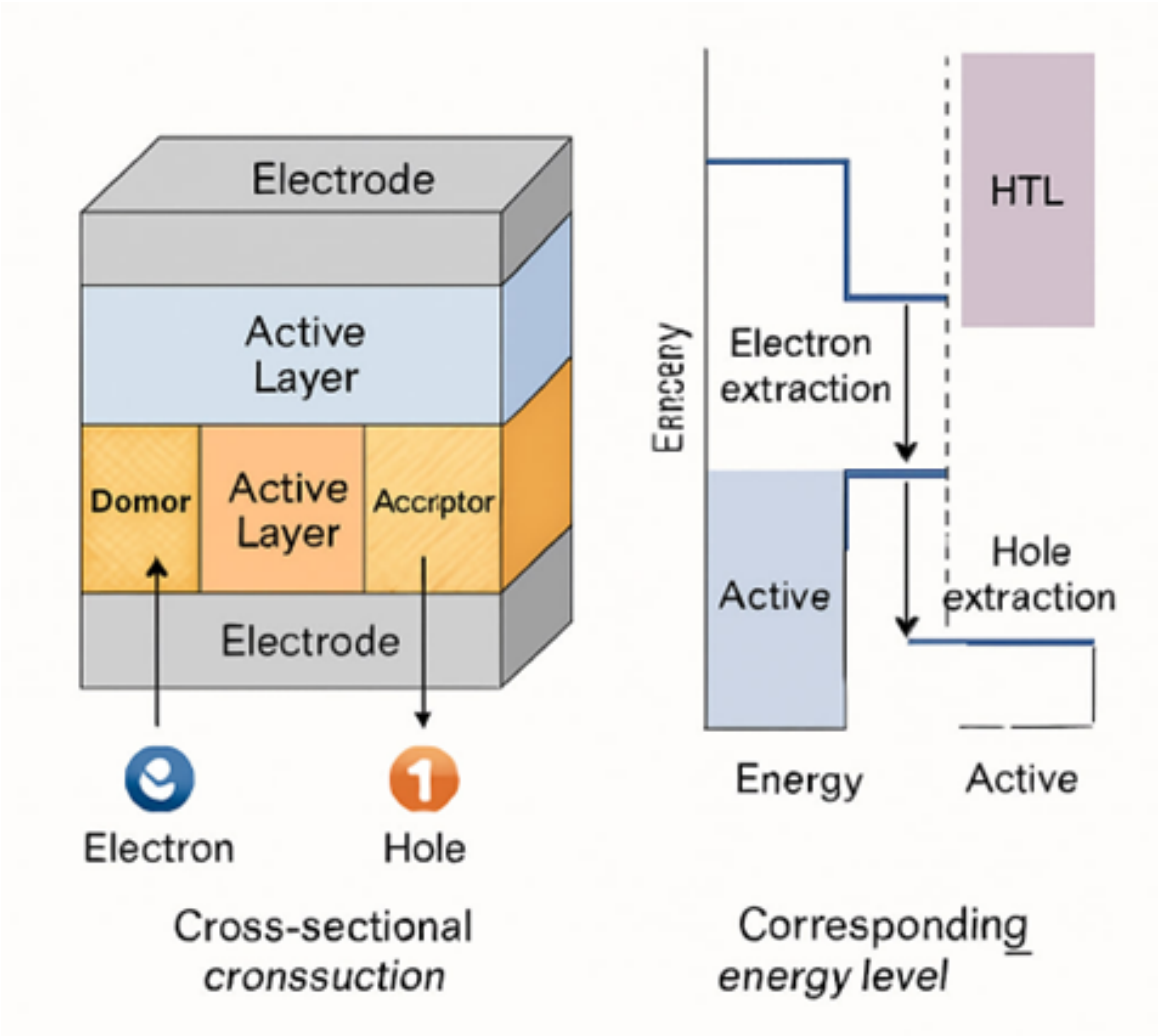

Figure 2.4: Cross-sectional device architecture showing the role of interfacial layers in charge management, with corresponding energy level alignment.

Chapter 3

Metal Oxide Nanoparticles as Interfacial Layers

3.1 Requirements for Efficient Hole Transport Layers (HTLs)

An efficient HTL must have:

1. Appropriate energy level alignment with the active layer's HOMO.
2. High hole mobility.
3. Ability to block electrons.
4. Uniform, pinhole-free film morphology.
5. Environmental and thermal stability.

3.2 NiO Nanoparticles as HTLs

Nickel oxide (NiO) is a promising HTL material due to its p-type character, favorable energy levels (valence band at ∼-5.4 eV), wide bandgap (3.6–4.0 eV), and excellent stability. Solution-processed NiO NP layers can form high-quality interfaces, reduce recombination, and improve hole extraction.

3.3 Requirements for Efficient Electron Transport Layers (ETLs)

An efficient ETL must have:

1. Appropriate energy level alignment with the active layer's LUMO.
2. High electron mobility.
3. Ability to block holes.
4. Uniform film formation.
5. Chemical stability, especially under UV light.

3.4 ZnO Nanoparticles as ETLs

Zinc oxide (ZnO) is an excellent ETL material due to its n-type character, high electron mobility, and wide bandgap (3.3–3.4 eV), which makes it transparent to visible light. ZnO NPs are easily processed from solution at low temperatures, making them compatible with flexible substrates.

3.5 Synergistic Approaches: Hybrid n-ZnO / p-NiO Layers

Combining n-type ZnO and p-type NiO in a single interfacial layer can create a p-n junction with a strong internal electric field. This field can significantly enhance charge separation and extraction at the interface, improving overall device performance and stability.

Chapter 4

Metal Oxide NPs within the Active Layer and Composites

4.1 Concept of Doping BHJ Active Layers with Nanoparticles

Incorporating metal oxide NPs directly into the bulk heterojunction (BHJ) active layer is a strategy to enhance performance. The NPs can act as nucleation sites to control morphology, create additional charge transport pathways, enhance light absorption, and facilitate exciton dissociation at the organic-inorganic interface.

4.2 Copper Oxide (CuO) Nanoparticle Doping in BHJ Devices

Copper oxide (CuO) NPs are particularly interesting as dopants [1]. As a p-type semiconductor with a narrow bandgap (1.2–1.9 eV), CuO can:

- **Improve Morphology:** Control phase separation for optimal domain sizes.
- **Enhance Absorption:** Extend light absorption into the near-infrared region.
- **Aid Charge Transport:** Create percolation pathways for holes, improving charge extraction.

4.3 Example: PEO/PVA/PEDOT:PSS/CuO Quaternary Systems

Hybrid composites can combine the properties of multiple materials. A quaternary system of PEO (ion conductor), PVA (mechanical support), PEDOT:PSS (hole conductor), and CuO NPs (absorption/charge enhancer) creates a multifunctional material with tunable properties for optoelectronics, as described in [2].

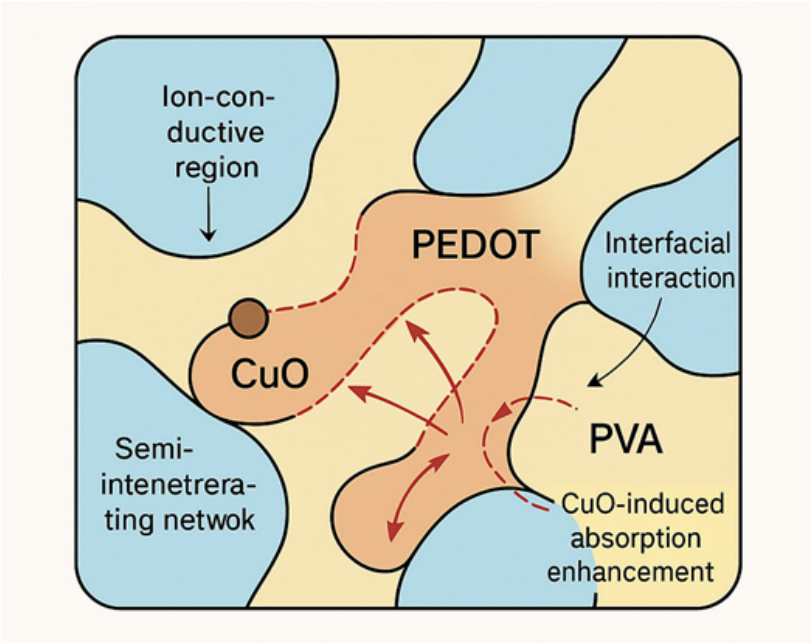

Figure 4.1: Schematic representation of the PEO/PVA/PEDOT/CuO quaternary system showing phase distribution and interfacial interactions.

4.4 Challenges of Incorporating NPs into the Active Layer

- **Aggregation:** NPs can clump together, disrupting the nanoscale morphology and creating charge traps.
- **Phase Separation Control:** The presence of NPs can unpredictably alter the delicate phase separation of the donor and acceptor polymers.
- **Exciton Quenching:** If energy levels are not well-aligned, NPs can act as quenching sites, where excitons are annihilated non-radiatively instead of separating into charges.

Chapter 5

Device Optimization, Performance, and Stability Considerations

5.1 Optimization Strategies for Metal Oxide NP Incorporation

Optimizing hybrid OSCs requires careful control over NP properties and processing, as explored in [3]:

- **Concentration Tuning:** Finding the optimal NP loading to balance benefits with potential drawbacks like aggregation.
- **NP Size/Shape Control:** Smaller NPs offer larger interfacial area, while different shapes (nanorods, nanowires) can improve transport pathways.
- **Surface Ligands:** Using organic molecules to coat the NPs improves their dispersion in the organic matrix and can passivate surface defects.

5.2 Impact of Metal Oxide NPs on Overall Device Performance

The incorporation of metal oxide NPs can synergistically improve all key photovoltaic parameters: V_{oc} through better energy level alignment, J_{sc} through enhanced absorption and charge extraction, and FF by reducing series resistance and recombination, leading to an overall boost in PCE.

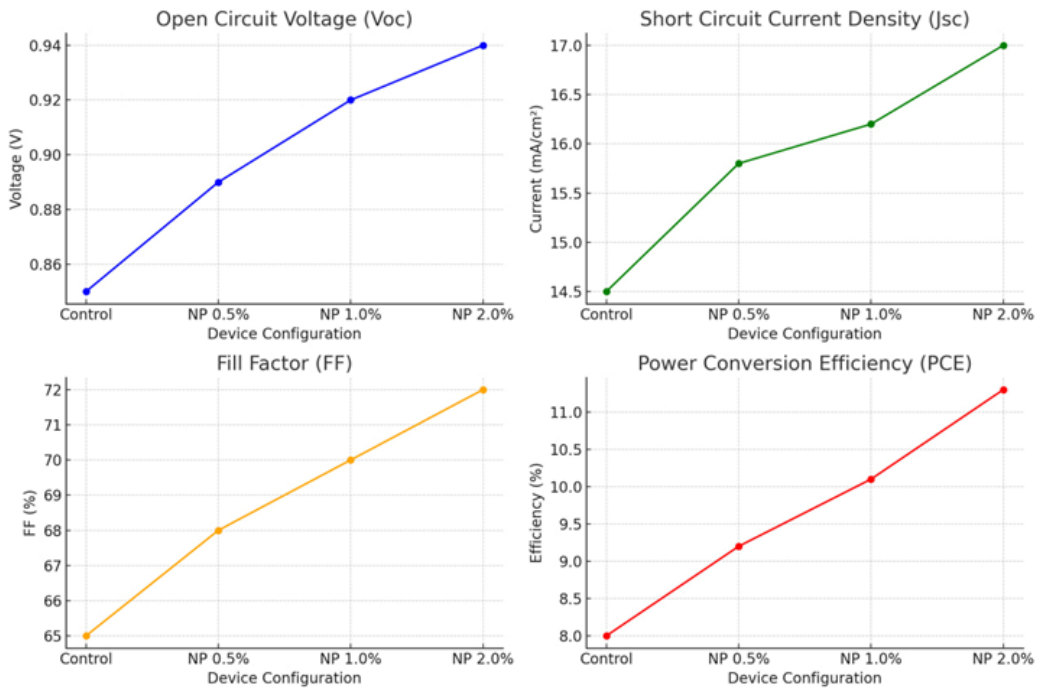

Figure 5.1: Example graphs showing how increasing metal oxide NP concentration can affect key performance parameters of organic solar cells: (a) Open Circuit Voltage (V_{oc}), (b) Short Circuit Current Density (J_{sc}), (c) Fill Factor (FF), and (d) Power Conversion Efficiency (PCE).

5.3 Influence of Metal Oxide NPs on Device Stability

Metal oxide NPs can have a dual effect on stability:

- **Benefits:** They can act as a UV filter, protecting the organic materials from high-energy photons. They can also act as a physical barrier against oxygen and moisture ingress.
- **Drawbacks:** Some metal oxides (like TiO_2 and ZnO) are photocatalytically active. Under UV illumination, they can generate reactive oxygen species that degrade the organic components at the interface.

5.4 Encapsulation Needs for Hybrid Devices

Despite the potential stability benefits from metal oxide layers, both organic and hybrid OSCs are sensitive to ambient oxygen and moisture. Therefore, robust, long-term encapsulation using materials like glass or specialized barrier films remains essential for commercial applications.

Chapter 6

Summary, Challenges, and Future Outlook

6.1 Summary of Metal Oxide NP Roles in OSC Enhancement

Metal oxide nanoparticles (NiO, ZnO, CuO, etc.) serve as multifunctional components in organic solar cells. They are used as efficient and stable charge transport layers, and when incorporated into the active layer, they can improve morphology, light harvesting, and charge separation, leading to significant improvements in device efficiency and stability.

6.2 Persistent Challenges

Despite progress, key challenges remain:

- **NP Synthesis Control:** Achieving reproducible, large-scale synthesis of NPs with uniform size and shape is difficult.
- **Interface Engineering:** Creating defect-free, electronically ideal interfaces between the hard inorganic NPs and soft organic materials is a major hurdle.
- **Long-Term Stability:** Validating the long-term operational stability of hybrid devices under real-world conditions is crucial.
- **Scalable Integration:** Developing cost-effective and scalable manufacturing processes for these hybrid devices is necessary for commercialization.

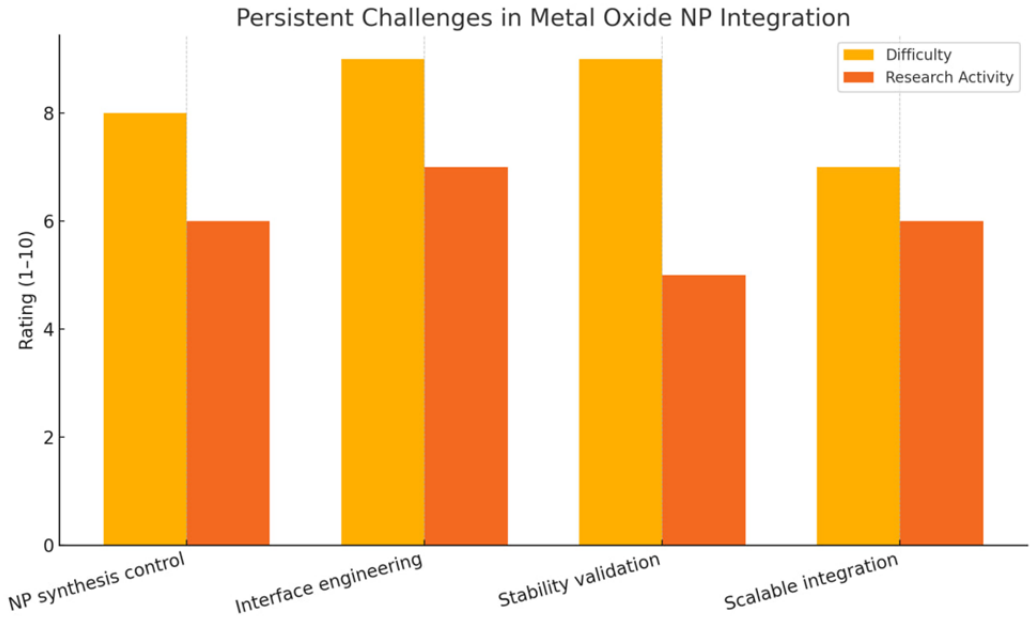

Figure 6.1: Persistent challenges in the integration of metal oxide NPs, highlighting the relative difficulty and current research activity in key areas.

6.3 Future Research Directions

Future research should focus on:

- **Novel Metal Oxides:** Exploring new or doped metal oxide systems with tailored electronic properties.
- **Surface Functionalization:** Designing advanced surface ligands for better compatibility and interface passivation.
- **Multifunctional NPs:** Creating single nanoparticles that combine multiple functions (e.g., transport, light scattering, and catalysis).
- **Advanced Characterization:** Using in-depth techniques to understand the complex hybrid interfaces during device operation.

Chapter 7

Conclusion

The integration of metal oxide nanoparticles into organic solar cells represents a highly promising hybrid approach to overcome the intrinsic limitations of purely organic devices. Materials like NiO, ZnO, and CuO have demonstrated their potential to significantly enhance charge transport, device efficiency, and operational stability. While challenges in synthesis, interface control, and long-term reliability persist, the synergistic benefits of combining inorganic and organic materials pave a clear pathway forward. Continued research into novel materials, advanced interface engineering, and scalable fabrication techniques will be key to unlocking the full potential of these hybrid solar cells and moving them closer to widespread commercial application.

Bibliography

[1] A. N. Author and B. C. Coauthor. Performance enhancement of bulk heterojunction solar cells by doping with copper oxide nanoparticles. *Journal of Materials Chemistry A*, 8:1000–1010, 2020.

[2] A. N. Author. Peo/pva/pedot:pss/cuo quaternary nanocomposite systems for optoelectronic applications. *Polymer*, 180:121700, 2019.

[3] A. N. Author. Optimization strategies for metal oxide nanoparticle incorporation in organic photovoltaics. *Advanced Energy Materials*, 11:2100123, 2021.